

WALWORTH COUNTY SURVEYING & MAPPING

727 HENRY STREET
LAKE GENEVA, WISCONSIN
414-248-0505

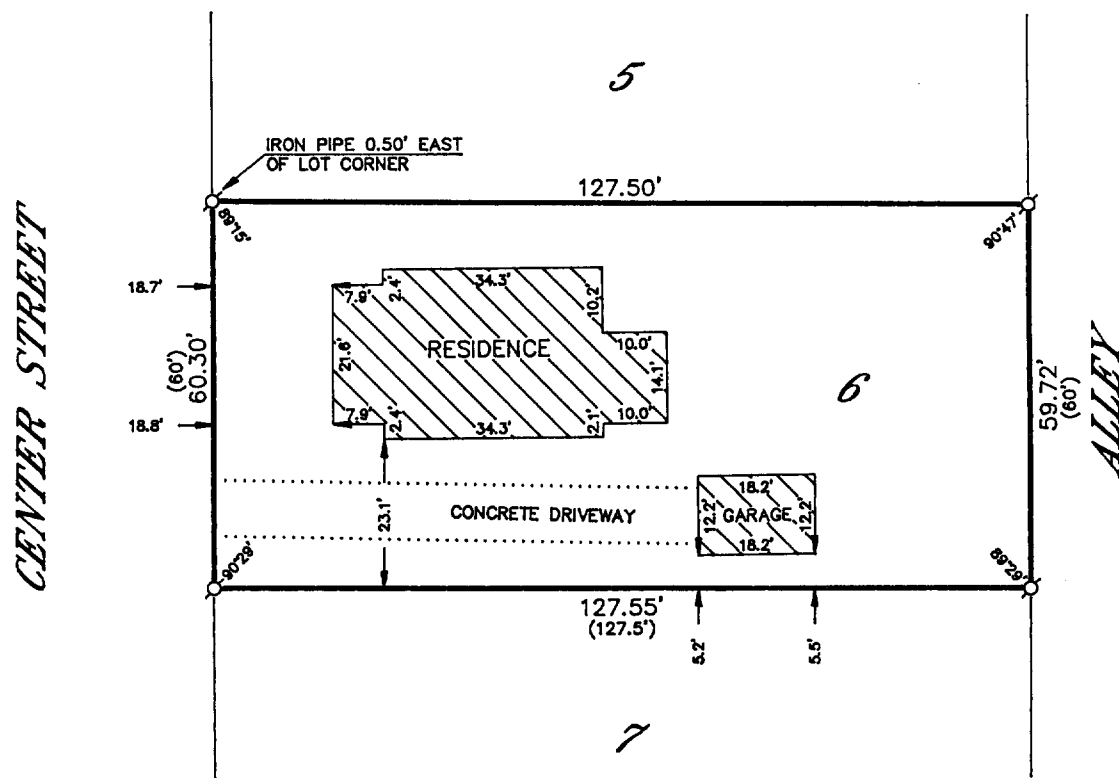

PLAT OF SURVEY OF

LOT 6, BLOCK 6 OF GENEVA LAKE CRAWFORD
MANUFACTURING COMPANY ADDITION, LOCATED
IN THE CITY OF LAKE GENEVA, WALWORTH
COUNTY, WISCONSIN.

ORDERED BY: REALTY WORLD-TAGGART
612 WILLIAMS STREET
LAKE GENEVA, WISCONSIN
53147

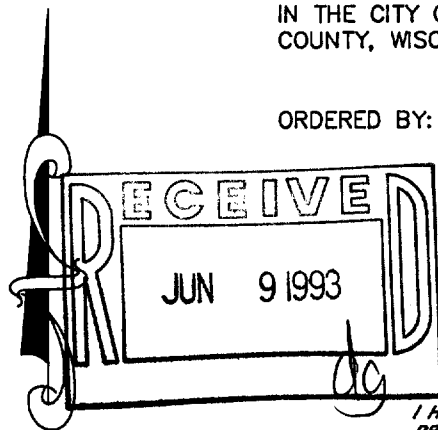

I HEREBY CERTIFY THAT I HAVE SURVEYED THE ABOVE DESCRIBED
PROPERTY AND THAT THE ABOVE MAP IS A TRUE REPRESENTATION
THEREOF AND SHOWS THE SIZE AND LOCATION OF THE PROPERTY,
ITS EXTERIOR BOUNDARIES, THE LOCATION OF ALL VISIBLE STRUCTURES
AND DIMENSIONS OF ALL PRINCIPAL BUILDINGS THEREON, BOUNDARY
FENCES, APPARENT EASEMENTS, ROADWAYS AND VISIBLE ENCROACH-
MENTS, IF ANY, TO THE BEST OF MY KNOWLEDGE AND BELIEF.

THIS SURVEY IS MADE FOR THE USE OF THE PRESENT OWNERS OF
THE PROPERTY AND ALSO THOSE WHO PURCHASE, MORTGAGE OR
GUARANTEE THE TITLE THERETO WITHIN ONE (1) YEAR FROM DATE
HEREOF.

Robert M. Baerenwald
ROBERT M. BAERENWALD
WISCONSIN REGISTERED LAND SURVEYOR, S-1508

Feb 4 1993
DATE JOB NO. 3711

NOTE: THIS IS NOT A CERTIFIED COPY UNLESS SEALED.

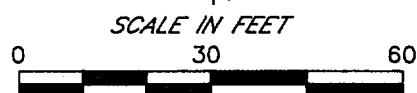

LEGEND
 O-IRON PIPE FOUND
 X-IRON ROD FOUND
 *-CONCRETE MONUMENT FOUND
 O-IRON PIPE PLACED
 ()-RECORDED AS

262-13

167-1440